



检测报告

Test Report

报告编号 A2240135697101001E
Report No. A2240135697101001E

第 1 页 共 8 页
Page 1 of 8

报告抬头公司名称 厦门吉顺芯微电子有限公司
Company Name XIAMEN JAYSUN SEMICONDUCTOR CO., LTD.
shown on Report
地 址 福建省厦门市集美北部工业区环珠路501号
Address NO.501,HUANZHURoad,NORTH INDUSTRIAL PARK,JIMEI DISTRICT,XIAMEN,FUJIAN,CHINA

以下测试之样品及样品信息由申请者提供并确认
The following sample(s) and sample information was/were submitted and identified by/on the behalf of the applicant

样品名称	背银硅片
Sample Name	SILICON WAFER(BACK VAPOURED WITH SILVER)
样品型号	一般产品
Model No.	一般产品
材料名称	主要成份: 硅, 铝
Material	主要成份: 硅, 铝
样品接收日期	2024.03.16
Sample Received Date	Mar. 16, 2024
样品检测日期	2024.03.16-2024.03.21
Testing Period	Mar. 16, 2024 to Mar. 21, 2024

检测要求 根据客户要求, 对所提交样品中的铅(Pb), 镉(Cd), 汞(Hg), 六价铬(Cr(VI)), 多溴联苯(PBBs), 多溴二苯醚(PBDEs), 邻苯二甲酸酯(DBP, BBP, DEHP, DIBP), 邻苯二甲酸酯进行测试。

Test Requested As specified by client, to test Lead (Pb), Cadmium (Cd), Mercury (Hg), Hexavalent Chromium (Cr(VI)), Polybrominated Biphenyls (PBBs), Polybrominated Diphenyl Ethers (PBDEs), Phthalates (DBP, BBP, DEHP, DIBP), Phthalates in the submitted sample(s).

检测依据/检测结果 请参见下页。
Test Method/Test Result(s) Please refer to the following page(s).



刘琳慧

刘琳慧

授权签字人 Lab Authorized Signatory

CTI Testing International Group Co., Ltd.
CTI Building, Xing Dong Community, Xin'an Sub-district, Bao'an District, Shenzhen City, Guangdong Province, P.R. China

日 期
Date

2024.03.21

No. R338851525

广东省深圳市宝安区新安街道兴东社区华测检测大楼

检测报告

Test Report

报告编号 A2240135697101001E

第 2 页 共 8 页

Report No. A2240135697101001E

Page 2 of 8

检测依据 Test Method

测试项目 Test Item(s)	测试方法 Test Method	测试仪器 Measured Equipment(s)
铅 Lead (Pb)	IEC 62321-5:2013	ICP-OES
镉 Cadmium (Cd)	IEC 62321-5:2013	ICP-OES
汞 Mercury (Hg)	IEC 62321-4:2013+AMD1:2017 CSV	ICP-OES
六价铬 Hexavalent Chromium (Cr(VI))	IEC 62321-7-2:2017和/或IEC 62321-5:2013测试 总铬含量 IEC 62321-7-2:2017 and/or determination of Total Chromium by IEC 62321-5:2013	UV-Vis/ICP-OES
多溴联苯 Polybrominated Biphenyls (PBBs)	IEC 62321-6:2015	GC-MS
多溴二苯醚 Polybrominated Diphenyl Ethers (PBDEs)	IEC 62321-6:2015	GC-MS
邻苯二甲酸酯 Phthalates (DBP, BBP, DEHP, DIBP)	IEC 62321-8:2017	GC-MS
邻苯二甲酸酯 Phthalates	参考EN 14372:2004 (E) Refer to EN 14372:2004(E)	GC-MS

检测报告

Test Report

报告编号 A2240135697101001E

第 3 页 共 8 页

Report No. A2240135697101001E

Page 3 of 8

检测结果 Test Result(s)

测试项目 Tested Item(s)	结果 Result	方法检出限 MDL
	001	
铅 Lead (Pb)	N.D.	2 mg/kg
镉 Cadmium (Cd)	N.D.	2 mg/kg
汞 Mercury (Hg)	N.D.	2 mg/kg
六价铬 Hexavalent Chromium (Cr(VI))	N.D.	8 mg/kg
测试项目 Tested Item(s)	结果 Result	方法检出限 MDL
	001	
多溴联苯 Polybrominated Biphenyls (PBBs)		
一溴联苯 Monobromobiphenyl	N.D.	5 mg/kg
二溴联苯 Dibromobiphenyl	N.D.	5 mg/kg
三溴联苯 Tribromobiphenyl	N.D.	5 mg/kg
四溴联苯 Tetrabromobiphenyl	N.D.	5 mg/kg
五溴联苯 Pentabromobiphenyl	N.D.	5 mg/kg
六溴联苯 Hexabromobiphenyl	N.D.	5 mg/kg
七溴联苯 Heptabromobiphenyl	N.D.	5 mg/kg
八溴联苯 Octabromobiphenyl	N.D.	5 mg/kg
九溴联苯 Nonabromobiphenyl	N.D.	5 mg/kg
十溴联苯 Decabromobiphenyl	N.D.	5 mg/kg
测试项目 Tested Item(s)	结果 Result	方法检出限 MDL
	001	
多溴二苯醚 Polybrominated Diphenyl Ethers (PBDEs)		
一溴二苯醚 Monobromodiphenyl ether	N.D.	5 mg/kg
二溴二苯醚 Dibromodiphenyl ether	N.D.	5 mg/kg
三溴二苯醚 Tribromodiphenyl ether	N.D.	5 mg/kg
四溴二苯醚 Tetrabromodiphenyl ether	N.D.	5 mg/kg
五溴二苯醚 Pentabromodiphenyl ether	N.D.	5 mg/kg
六溴二苯醚 Hexabromodiphenyl ether	N.D.	5 mg/kg
七溴二苯醚 Heptabromodiphenyl ether	N.D.	5 mg/kg
八溴二苯醚 Octabromodiphenyl ether	N.D.	5 mg/kg
九溴二苯醚 Nonabromodiphenyl ether	N.D.	5 mg/kg
十溴二苯醚 Decabromodiphenyl ether	N.D.	5 mg/kg

检测报告

Test Report

报告编号 A2240135697101001E

第 4 页 共 8 页

Report No. A2240135697101001E

Page 4 of 8

检测结果 Test Result(s)

测试项目 Tested Item(s)	结果 Result	方法检出限 MDL
	001	
邻苯二甲酸酯 Phthalates (DBP, BBP, DEHP, DIBP)		
邻苯二甲酸二丁酯 Dibutyl phthalate (DBP) CAS#:84-74-2	N.D.	50 mg/kg
邻苯二甲酸丁基苄基酯 Butyl benzyl phthalate (BBP) CAS#:85-68-7	N.D.	50 mg/kg
邻苯二甲酸二(2-乙基)己酯 Di-(2-ethylhexyl) phthalate (DEHP) CAS#:117-81-7	N.D.	50 mg/kg
邻苯二甲酸二异丁酯 Diisobutyl phthalate (DIBP) CAS#:84-69-5	N.D.	50 mg/kg
测试项目 Tested Item(s)	结果 Result	方法检出限 MDL
	001	
邻苯二甲酸酯 Phthalates		
邻苯二甲酸二正辛酯 Di-n-octyl phthalate (DNOP) CAS#:117-84-0	N.D.	30 mg/kg
邻苯二甲酸二异壬酯 Di-isononyl phthalate (DINP) CAS#:28553-12-0,68515-48-0	N.D.	50 mg/kg
邻苯二甲酸二异癸酯 Di-iso-decyl phthalate (DIDP) CAS#:26761-40-0,68515-49-1	N.D.	50 mg/kg
邻苯二甲酸二戊酯 Dipentyl phthalate (DPP/DPENP) CAS#:131-18-0*	N.D.	30 mg/kg
邻苯二甲酸二庚酯 Diheptyl phthalate (DHP) CAS#:3648-21-3*	N.D.	30 mg/kg
邻苯二甲酸二(2-甲氧基)乙酯 Bis(2-methoxyethyl) phthalate (DMEP) CAS#:117-82-8	N.D.	30 mg/kg

检测报告 Test Report

报告编号 A2240135697101001E
Report No. A2240135697101001E

第 5 页 共 8 页
Page 5 of 8

样品/部位描述 Sample/Part Description

序号 No.	CTI样品ID CTI Sample ID	描述 Description
1	001	晶圆（整体测试） Wafer(Tested as a whole)

备注:
-对于检测铅, 镉, 汞之样品已消解完全。
-按照目前手段, 样品无法进一步拆分, 样品整体测试, 测试结果不代表整体测试样品中任何一种单一材质的含量。
-N.D. = 未检出 (小于方法检出限)
-mg/kg = ppm = 百万分之一

Remark:
-The sample(s) had been dissolved totally tested for Lead, Cadmium, Mercury.
-The sample(s) was tested as a whole, because it's impossible to disassemble or separate it by current equipment and technology. The result(s) shown on this report may be different from the content of any homogeneous material.

-MDL = Method Detection Limit
-N.D. = Not Detected (<MDL)
-mg/kg = ppm = parts per million

注释:
-“*”表示该项目/方法不在CNAS认可范围内。
-本报告中的数据结果供科研、教学、企业内部质量控制、企业产品研发等目的用。

Note:
-“*” indicates the item(s)/method(s) is (are) not in CNAS accreditation scope.
-The testing data and result(s) in this report is(are) just for scientific research, education, internal quality control and product development etc.

检测报告 Test Report

报告编号 A2240135697101001E
Report No. A2240135697101001E

第 6 页 共 8 页
Page 6 of 8

检测流程 Test Process

1. 铅(Pb), 镉(Cd), 铬(Cr)

Lead (Pb), Cadmium (Cd), Chromium (Cr)

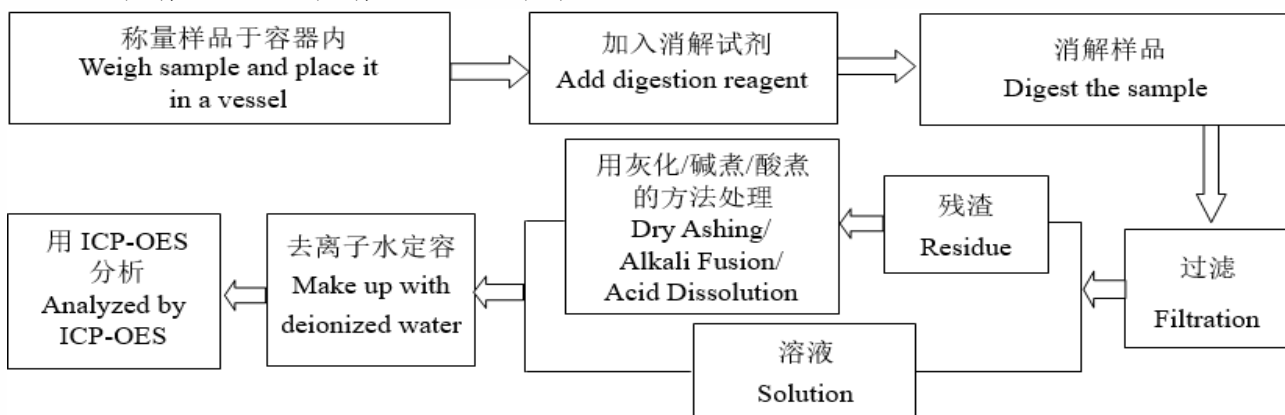

2. 汞(Hg)

Mercury (Hg)

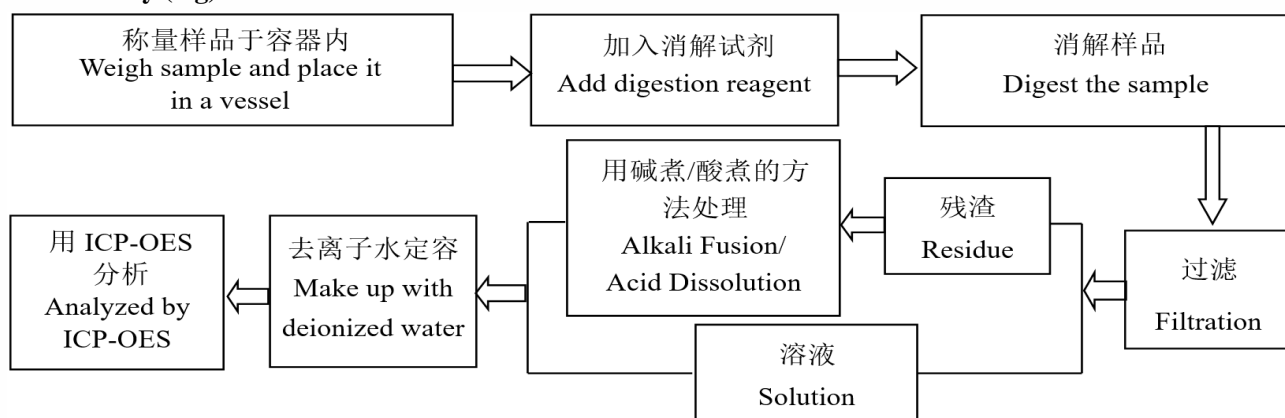

3. 六价铬(Cr(VI))

Hexavalent Chromium (Cr(VI))

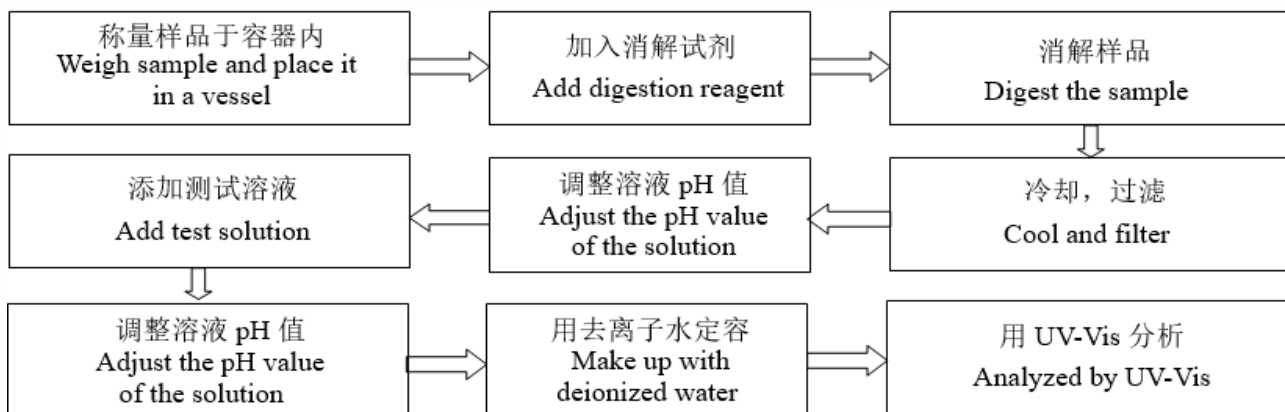

检测报告 Test Report

报告编号 A2240135697101001E
Report No. A2240135697101001E

第 7 页 共 8 页
Page 7 of 8

4. 多溴联苯(PBBs), 多溴二苯醚(PBDEs)

Polybrominated Biphenyls (PBBs), Polybrominated Diphenyl Ethers (PBDEs)

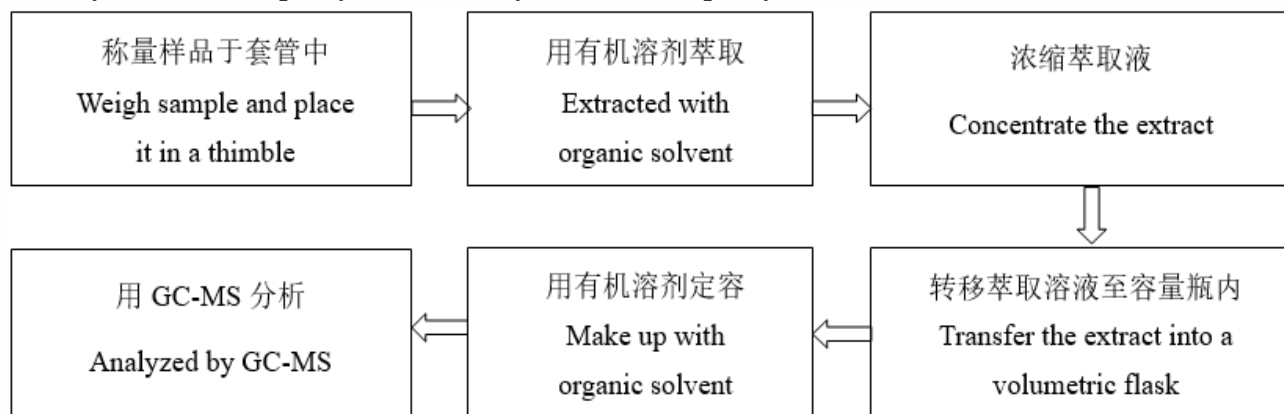

5. 邻苯二甲酸酯(DBP, BBP, DEHP, DIBP)

Phthalates (DBP, BBP, DEHP, DIBP)

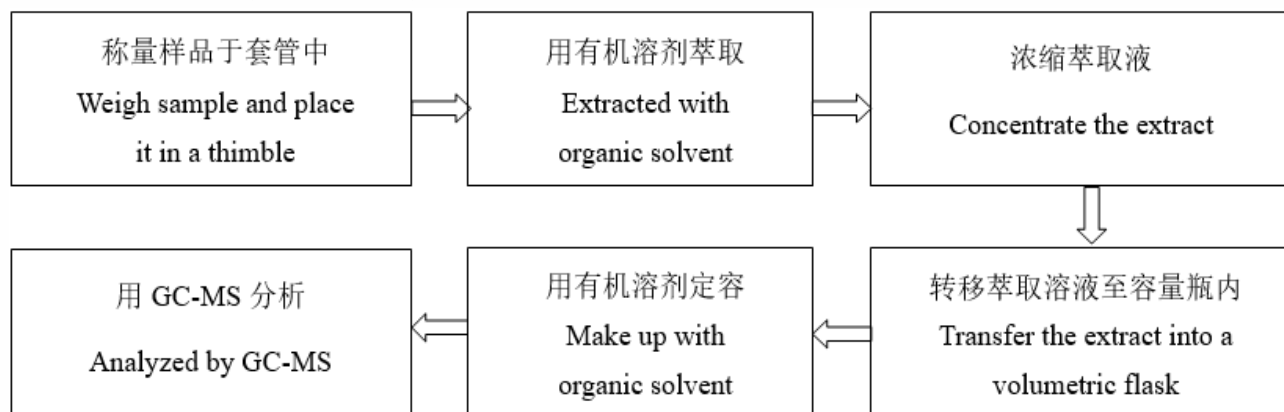

6. 邻苯二甲酸酯

Phthalates

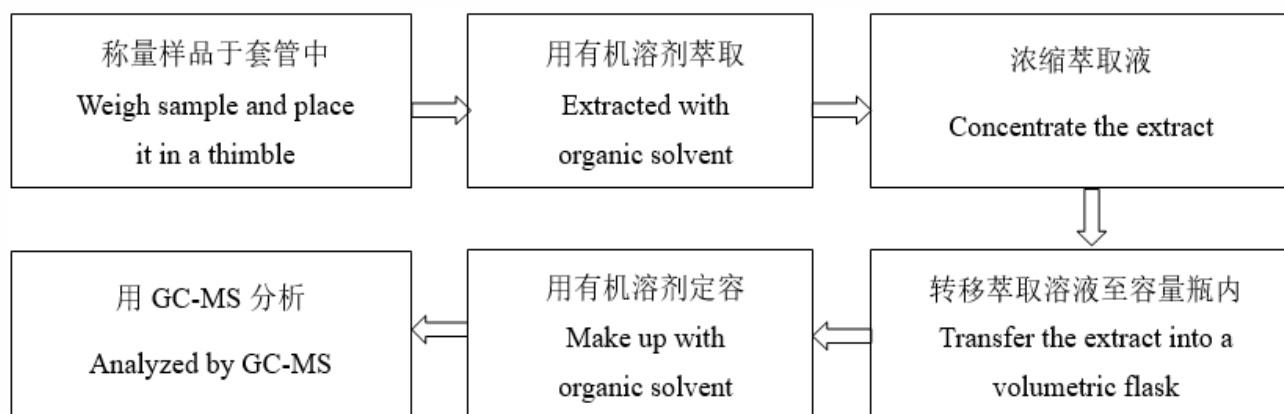

检测报告 Test Report

报告编号 A2240135697101001E
Report No. A2240135697101001E

第 8 页 共 8 页
Page 8 of 8

样品图片 Photo(s) of the sample(s)

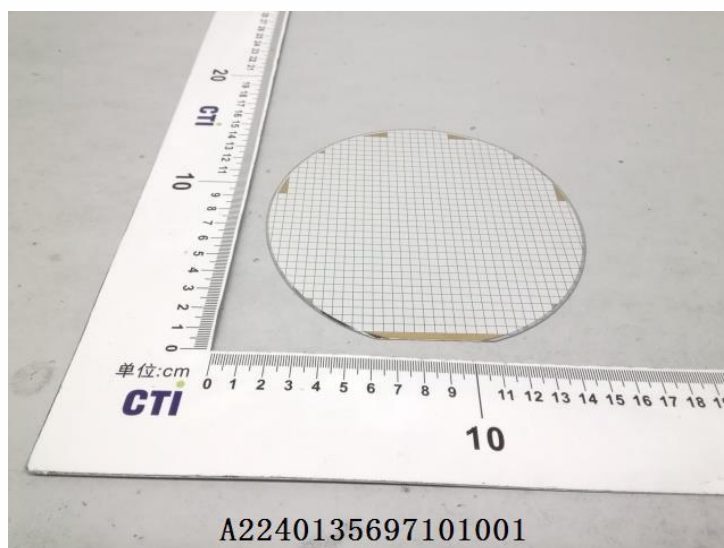

声明Statement:

1. 检测报告无批准人签字、“专用章”及报告骑缝章无效;
This report is considered invalid without approved signature, special seal and the seal on the perforation;
2. 报告抬头公司名称及地址、样品及样品信息由申请者提供, 申请者应对其真实性负责, CTI未核实其真实性;
The Company Name shown on Report and Address, the sample(s) and sample information was/were provided by the applicant who should be responsible for the authenticity which CTI hasn't verified;
3. 本报告检测结果仅对受测样品负责;
The result(s) shown in this report refer(s) only to the sample(s) tested;
4. 除非另有说明, 报告参照ILAC-G8:09/2019 / CNAS-GL015:2022使用简单接受(w=0)二元判定规则进行符合性判定;
Unless otherwise stated, the decision rule for conformity reporting is based on Binary Statement for Simple Acceptance Rule (w=0) stated in ILAC-G8:09/2019 / CNAS-GL015:2022;
5. 未经CTI书面同意, 不得部分复制本报告;
Without written approval of CTI, this report can't be reproduced except in full;
6. 如检测报告中的英文内容与中文内容有差异, 以中文为准。
In case of any discrepancy between the English version and Chinese version of the testing reports (if generated), the Chinese version shall prevail.

报告结束
*** End of report ***

附录Appendix

客户参考信息Client Reference Information

铝制程

声明Statement:

1. 附录内容由申请者提供，申请者应对其真实性负责，CTI未核实其真实性。
The Appendix Information was/were provided by the applicant who should be responsible for the authenticity which CTI hasn't verified.
2. 附录内容为A2240135697101001E报告的补充。
The Appendix Information is/are the supplement(s) for the Report A2240135697101001E.